

- Key**
- Existing walls
 - Proposed walls
 - Existing (external) element to be removed

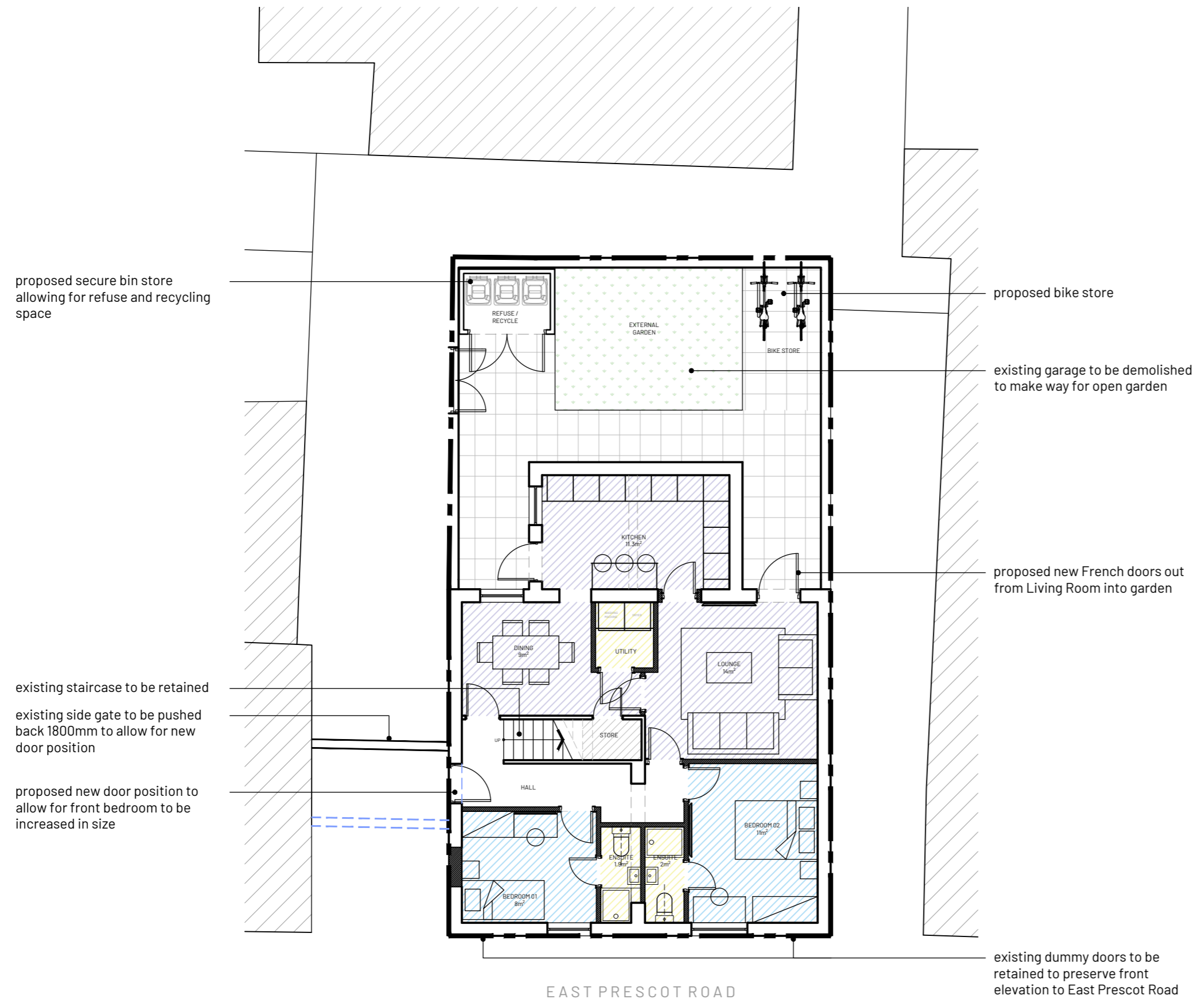

EAST PRESCOT ROAD

GROUND FLOOR

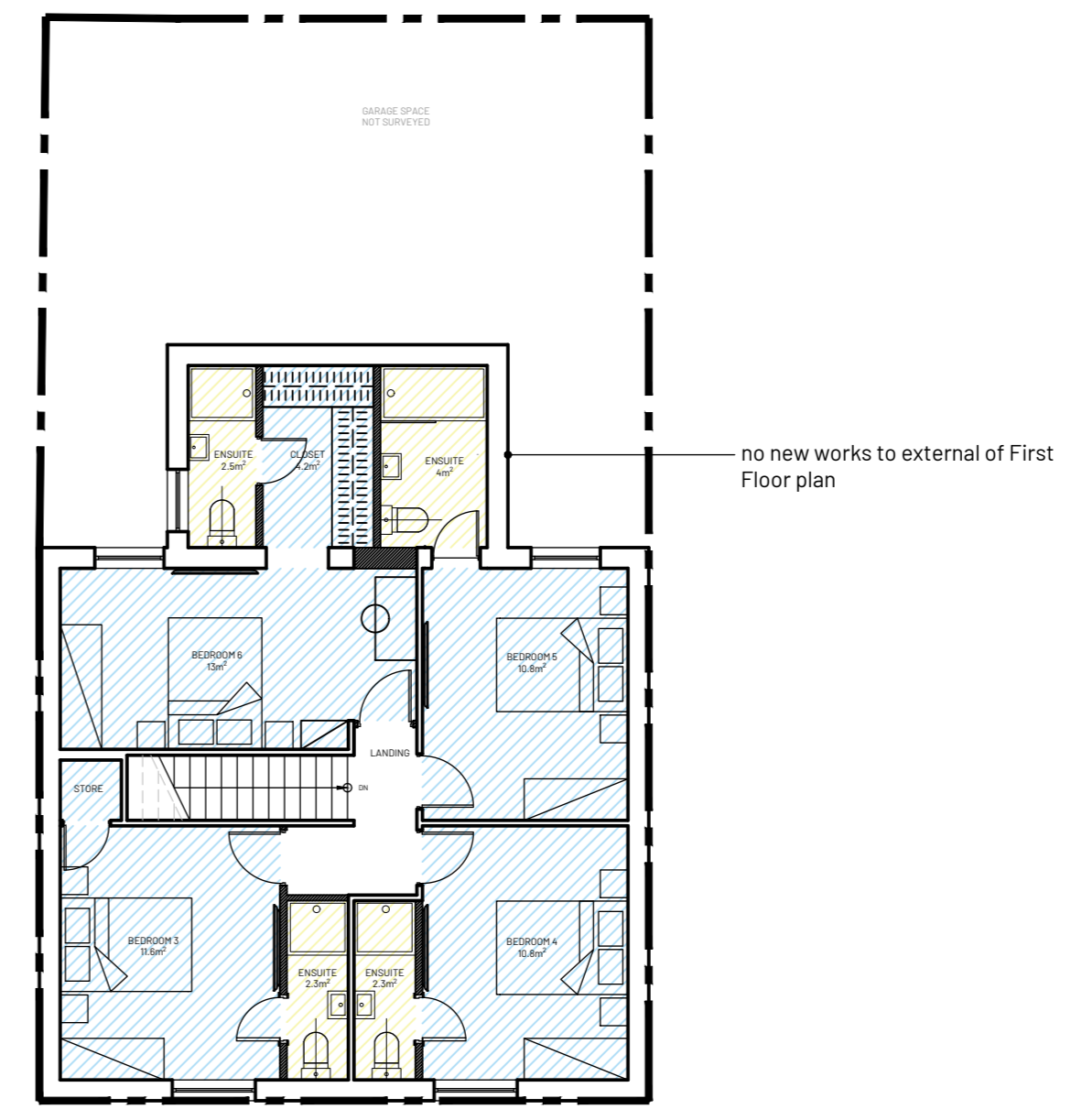

FIRST FLOOR

- notes:**
1. Do not scale this drawing
 2. Drawing to be used for the status indicated only
 3. All dimensions and setting out shall be checked and confirmed and any discrepancies to be reported to the Designer prior to commencement of any work
 4. All work and materials to be in accordance with current statutory legislation, relevant codes of practice and British Standards
 5. Drawing to be read in accordance with relevant consultants and sub-contractors drawings and specifications
 6. This drawing is the property of the Designer and is not to be used in whole or in part without written consent

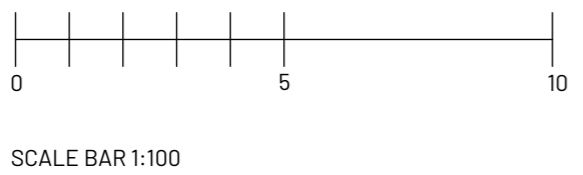

no.	revision	date
-	First issue	25/05/20

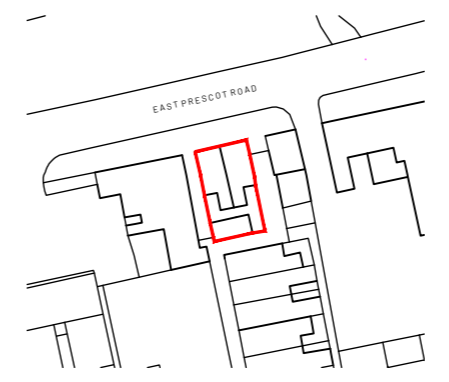

project:
148-150 East Prescott Road
Knotty Ash
Liverpool
L14 5ND

scale: 1:100 **sheet:** A2 **date:** May 2025

title:
Proposed Plans

drawing status:
Planning

drawing no: 344 - PL - 100 **REV:** -

