

PROPOSED ELEVATIONS - 1:100

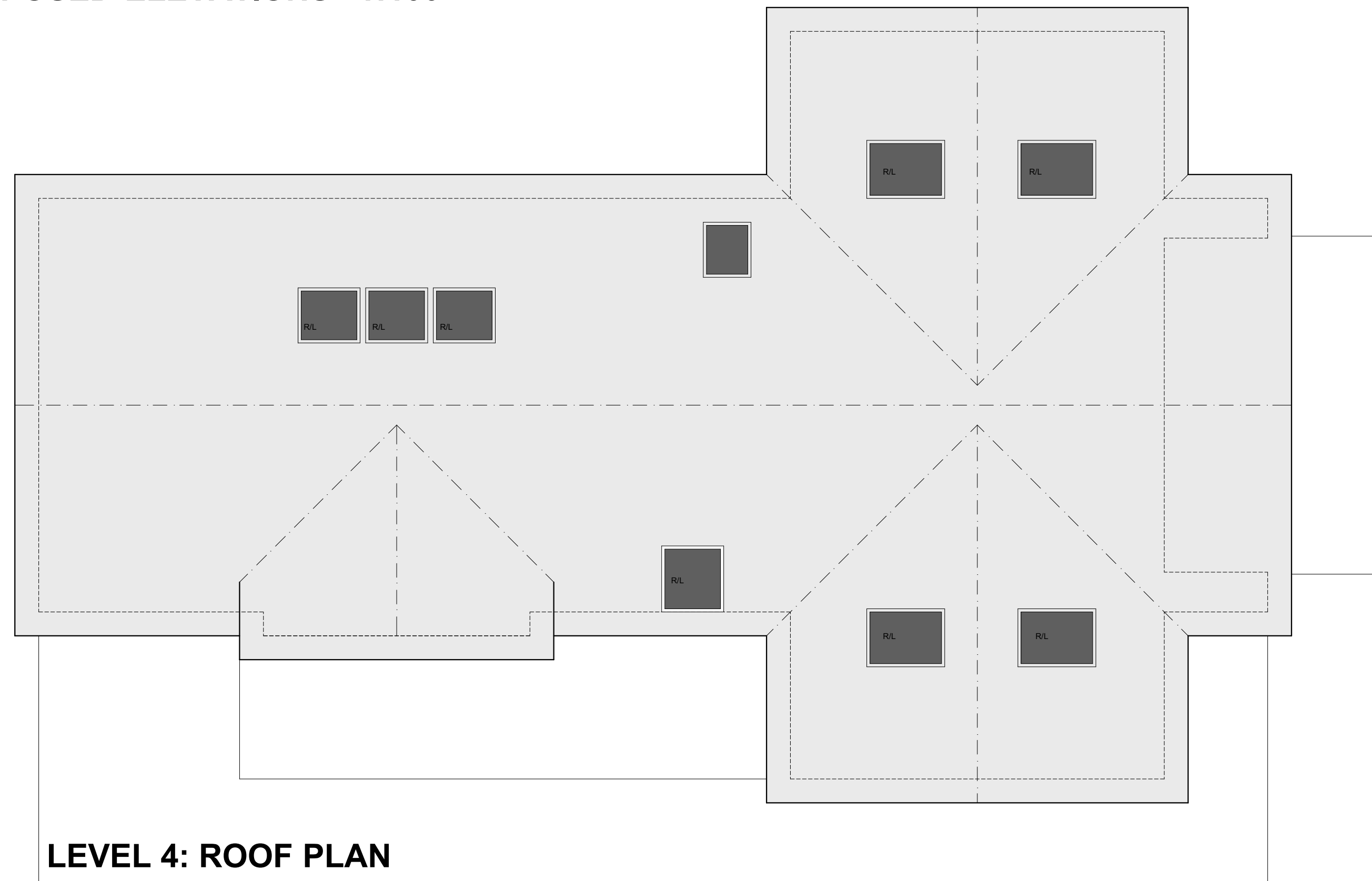

LEVEL 4: ROOF PLAN

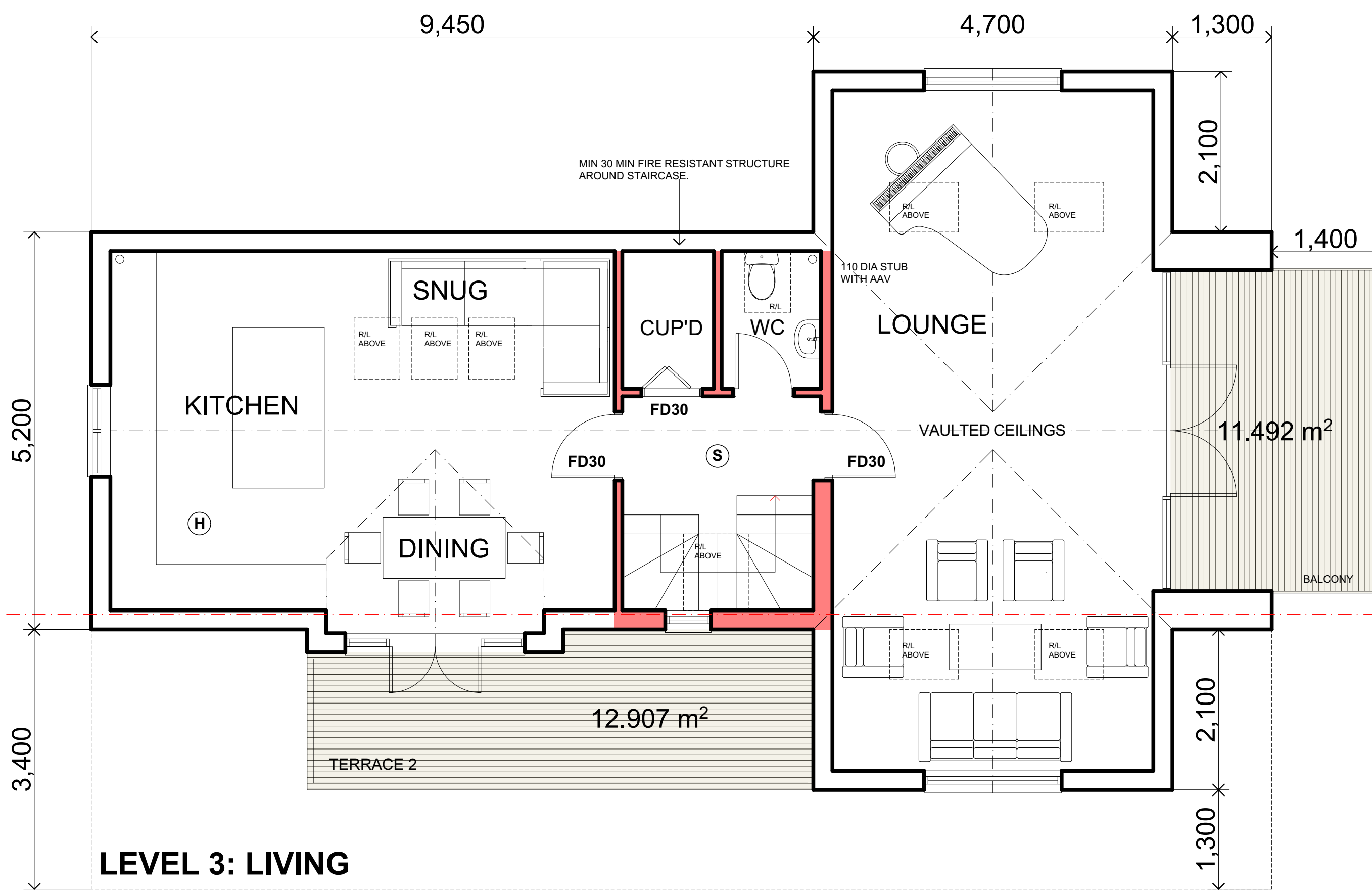

LEVEL 3: LIVING

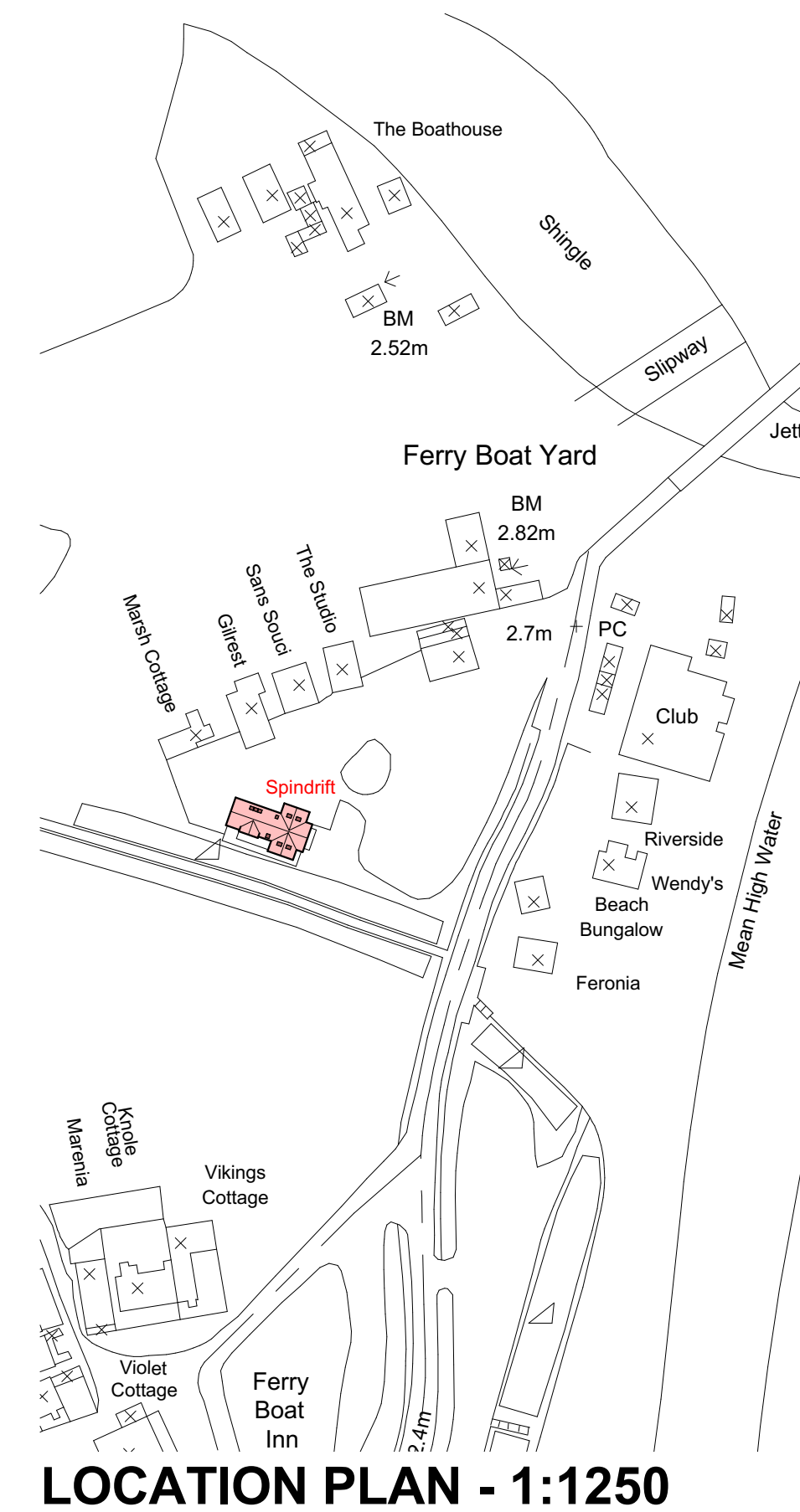

LOCATION PLAN - 1:1250

REV C: ROOF RAISED / PITCH AMENDED TO 17.5 DEGREES.
28/04/2020, NCL

THESE PROPOSALS ARE AN ADAPTATION OF AN APPROVED DESIGN BY THEOBOLD & CO CHARTERED ARCHITECTS UNDER PLANNING PERMISSION DC15/1196/FUL.

This scheme may be subject to Town Planning and other necessary consents. Ensure Building Control are notified 48 hours in advance of building works starting on site. Refer / comply with all approvals and associated conditions.

Dimensions, areas and levels where given are only approximate and subject to site survey. All dimensions are to be checked on site. Any discrepancies or variations are to be reported to the Architect before work commences. Figured dimensions only are to be taken from this drawing.

This drawing is to be read in conjunction with all relevant consultants and / or specialists drawings and specifications and any discrepancies or variations are to be reported to the Architect before affected work commences.

This drawing is COPYRIGHT

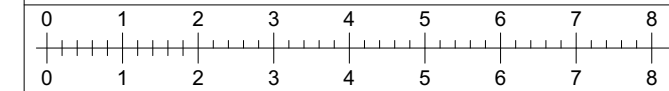

Ploice Design Company Ltd,
The Round House, 1 St John's Street,
Woodbridge, Suffolk, IP12 1EB.
t: 01394 610844, m: 07403 260595
email: info@ploice.org.uk
www.ploicemaking.net

Professionals in Landscape, Architecture, Interiors, Cost & Environment.

Job Title
**PROPOSED NEW DWELLING
SPINDRIFT, FELIXSTOWE FERRY
SUFFOLK IP11 9RZ**

Drawing Name
PLANS & ELEVATIONS AS PROPOSED

Status
PLANNING APPLICATION

Drawing Scale @ A1 Drawn By Checked
1:100, 1:1250, 1:50 NCL

Job Number Drg No Revision
PL280 A02/ 01 C